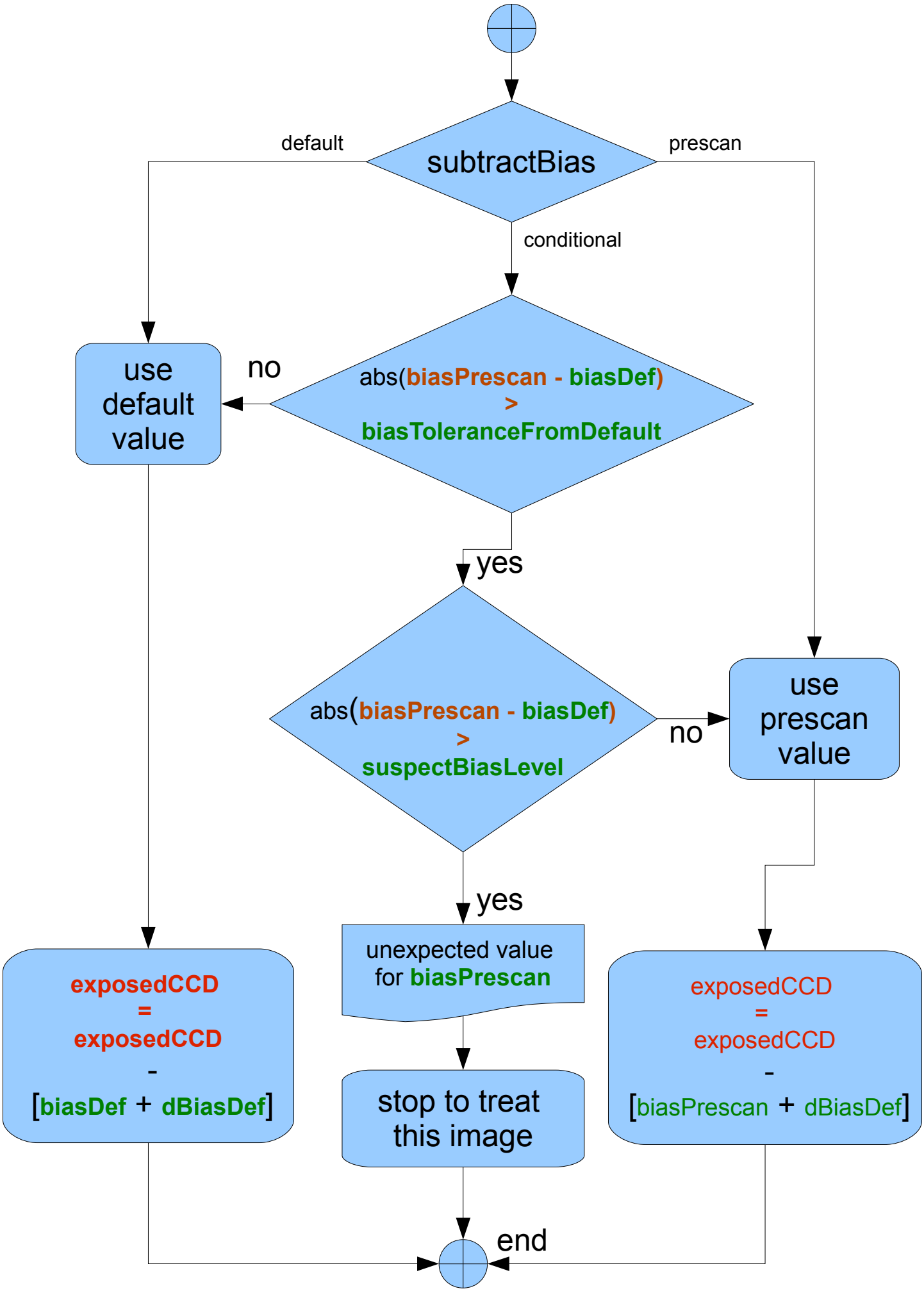
subtractBias
default
prescan
conditional
use default value
no
abs(biasPrescan - biasDef) > biasToleranceFromDefault
yes
abs(biasPrescan - biasDef) > suspectBiasLevel
no
use prescan value
yes
unexpected value for biasPrescan
stop to treat this image
exposedCCD = exposedCCD - [biasDef + dBiasDef]
exposedCCD = exposedCCD - [biasPrescan + dBiasDef]
end

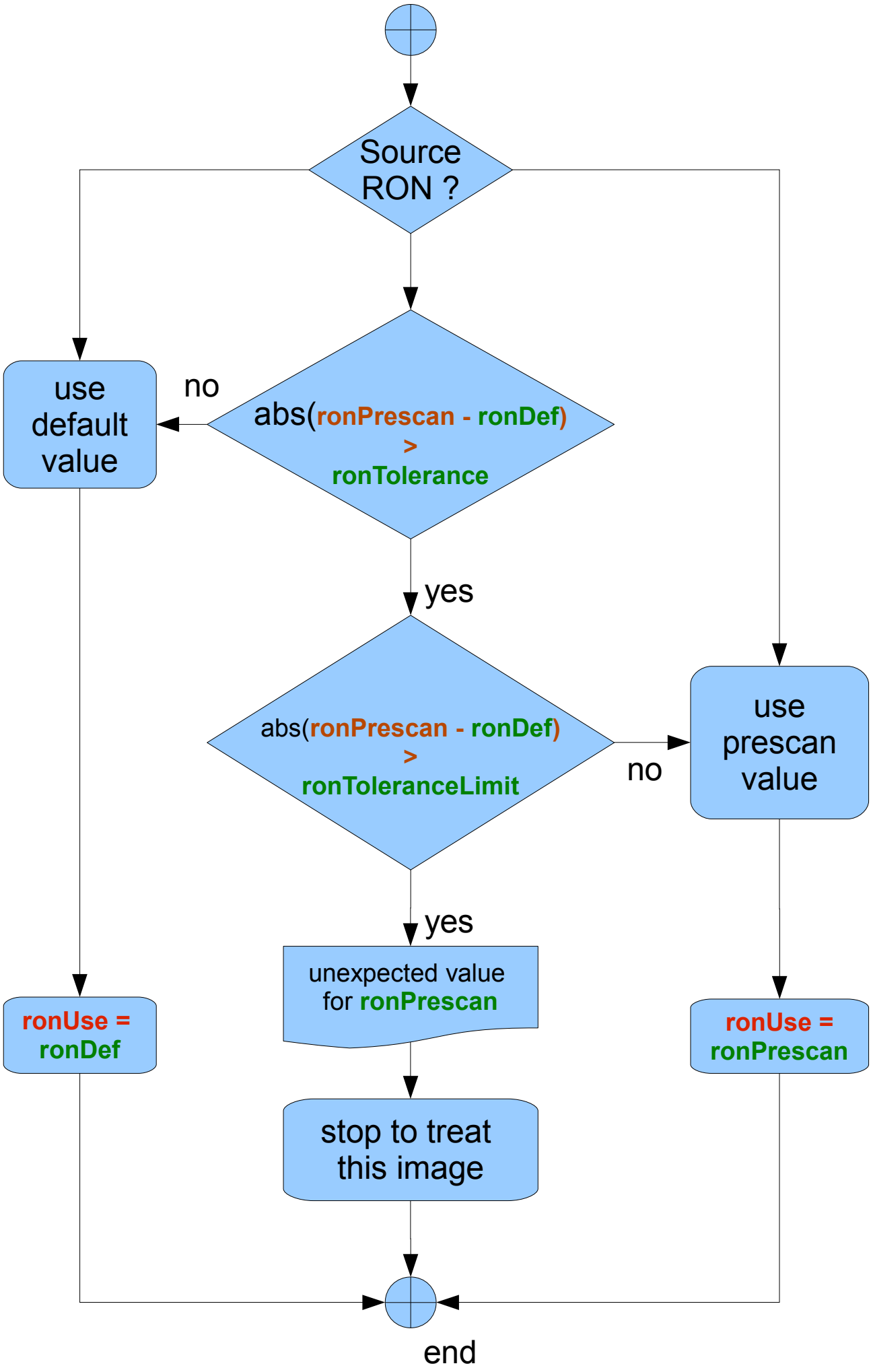
Source RON ?
use default value
no
abs(ronPrescan - ronDef) > ronTolerance
yes
abs(ronPrescan - ronDef) > ronToleranceLimit
no
use prescan value
yes
unexpected value for ronPrescan
ronUse = ronDef
ronUse = ronPrescan
stop to treat this image
end