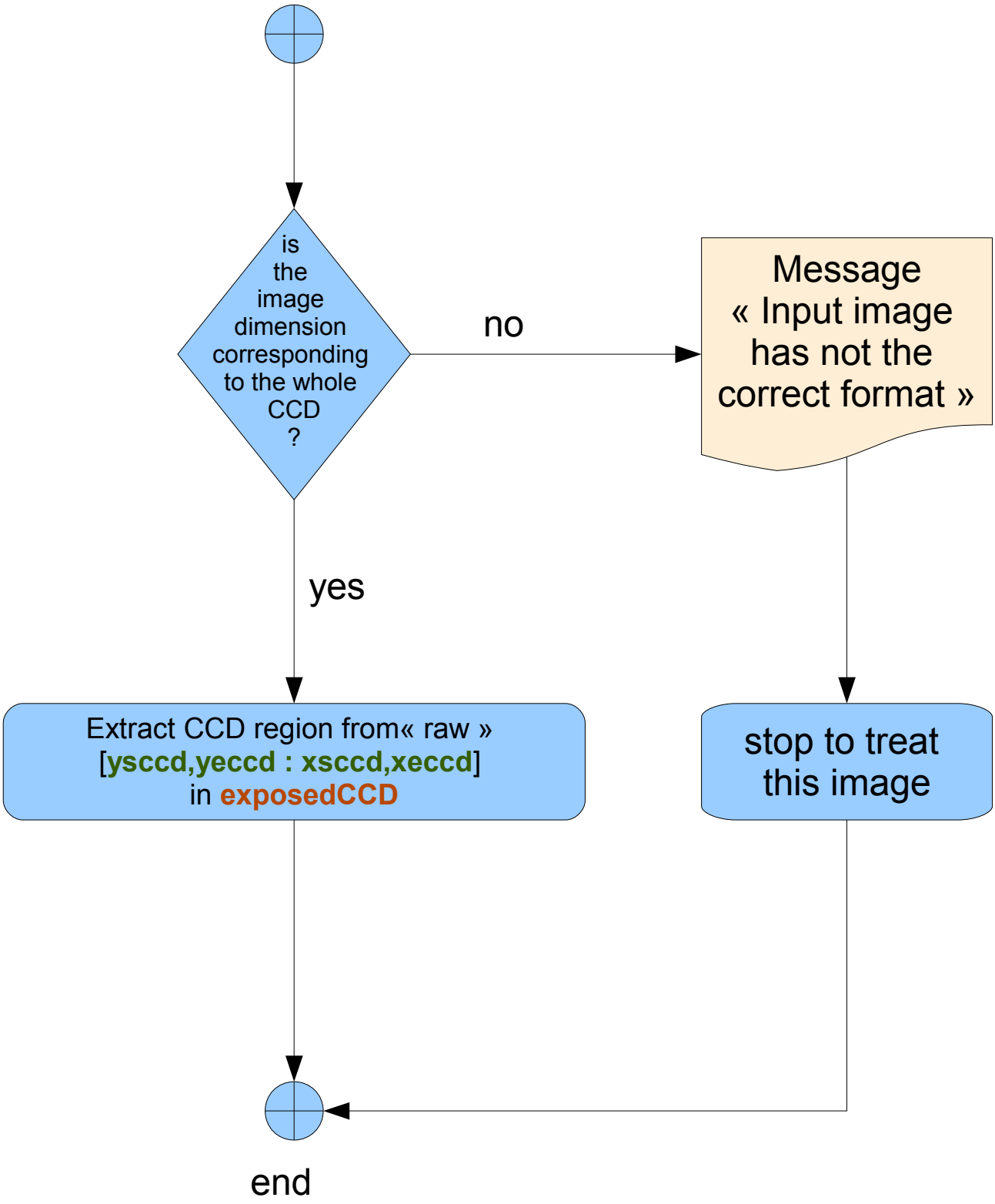
is the image dimension corresponding to the whole CCD ?
no
Message « Input image has not the correct format »
yes
Extract CCD region from« raw » [ysccd,yeccd : xsccd,xeccd] in exposedCCD
stop to treat this image
end